

PUDUCHERRY MUNICIPALITY

DELIMITATION OF MUNICIPAL WARDS - 2014 DRAFT WARD MAP

WARD NO : 26
WARD NAME : BHARATHIDHASSAN NAGAR
POPULATION : 7144 (As per 2011 Census)

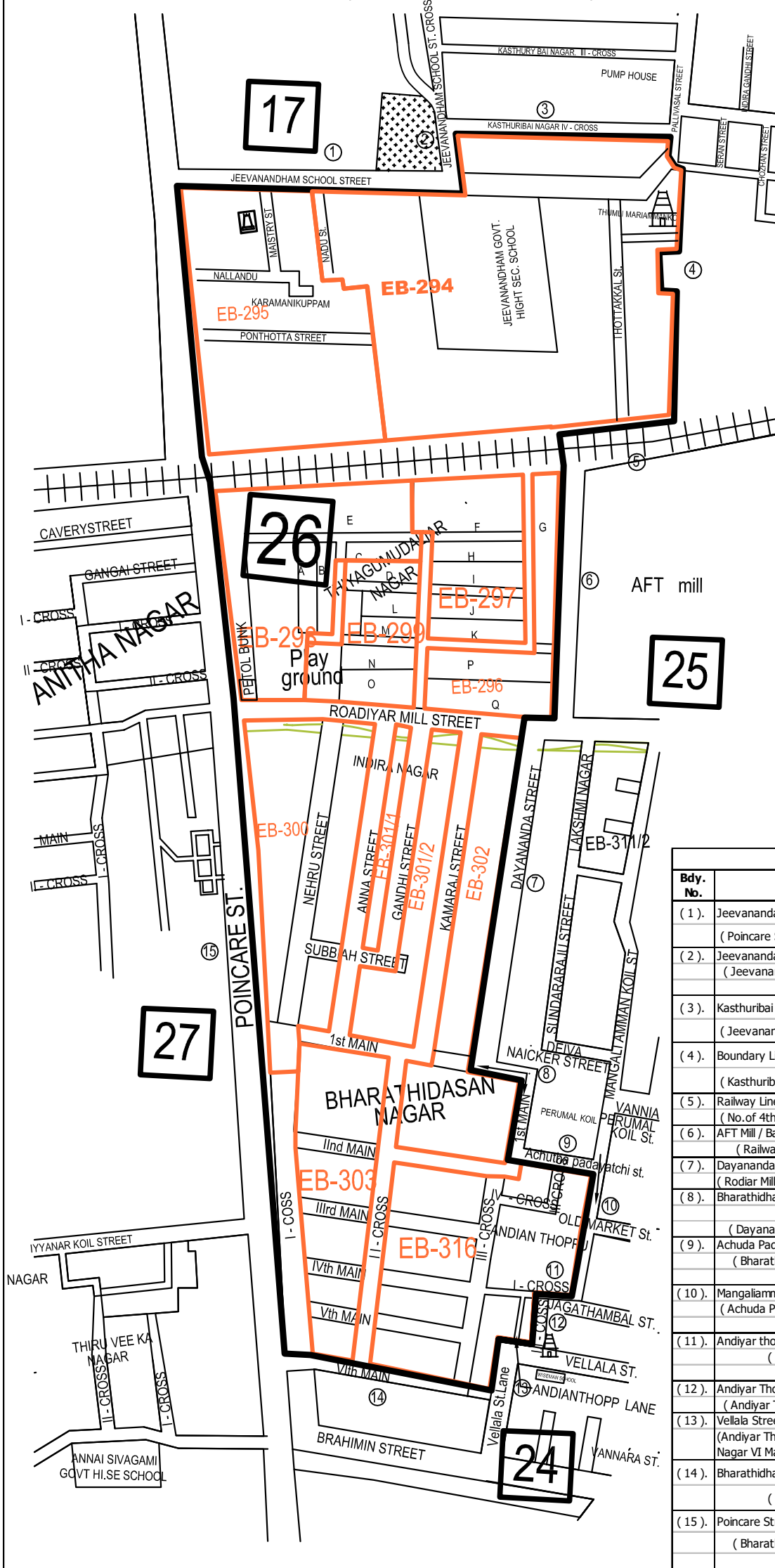
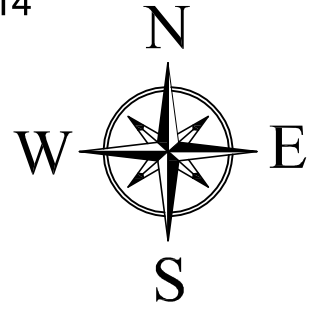

**Census Enumeration Block Wise
As per 2011 Census**

Sl. No.	E.B. No.	Population
1	029400	682
2	029500	748
3	029600	447
4	029700	609
5	029800	629
6	029900	675
7	030000	757
8	030101	365
9	030102	531
10	030200	638
11	030300	523
12	031600	540
Total		7144

List of Boundaries

Bdy. No.	Boundaries	Direction
(1)	Jeevanandam School Street - Southern Edge (Poincare St. to Jeevanandam School St. Cross)	North & North - West
(2)	Jeevanandam School Street Cross - Eastern Edge (Jeevanandam School St. to Kasthuribai Nagar IV Cross)	North
(3)	Kasthuribai Nagar IV Cross - Southern Edge (Jeevanandam School St. Cross to Pallivasal St.)	North & North - East
(4)	Boundary Line (Ward-18)- Western edge (Kasthuribai Nagar IV Cross to Railway Line)	North - East & East
(5)	Railway Line - Northern Edge (No. of 4th Boundary to Thottakal Street)	East
(6)	AFT Mill / Back - Western Edge (Railway Line to Rodiar Mill Street)	East
(7)	Dayananda Street - Western Edge (Rodiar Mill St. to Bharathidhasan Nagar I Main)	East
(8)	Bharathidhasan Nagar I Main - Southern & Western Edge (Dayananda St. to Achuda Padaiyatchi St.)	
(9)	Achuda Padaiyatchi Street - Southern Edge (Bharathidhasan Nagar I Main to Mangaliamman Koil St.)	East
(10)	Mangaliamman Koil Street - Western Edge (Achuda Padaiyatchi Street to Andiyar Thoppu I Cross)	
(11)	Andiyar thoppu I Cross - Northern Edge (Mangaliamman Koil St. to Andiyar Thoppu II Cross)	East
(12)	Andiyar Thoppu II Cross - Western Edge (Andiyar Thoppu I Cross to Vellala Street)	
(13)	Vellala Street Lane - Western Edge (Andiyar Thoppu II Cross to Bharathidhasan Nagar VI Main)	East & South - East
(14)	Bharathidhasan Nagar VI Main - Northern Edge (Vellala St. Lane to Poincare Street)	South - East, South & South - West
(15)	Poincare Street - Eastern Edge (Bharathidhasan Nagar VI Main to Jeevanandam School Street)	South - West, West & North - West